

TERRACE FLOOR PLAN

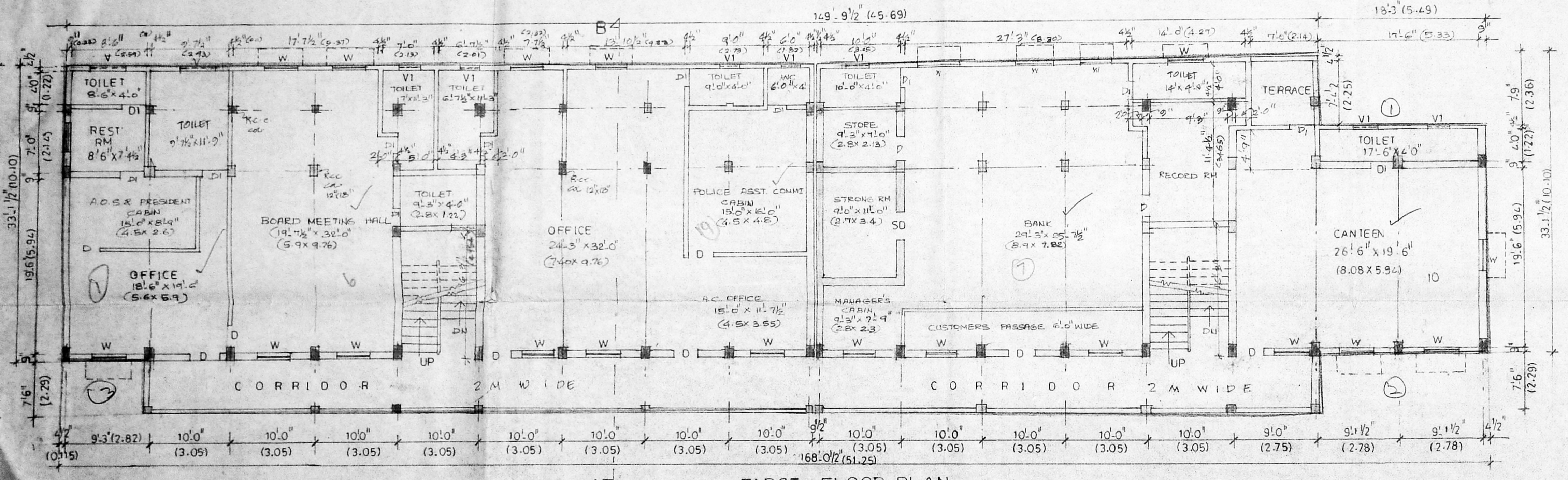

FIRST FLOOR PLAN

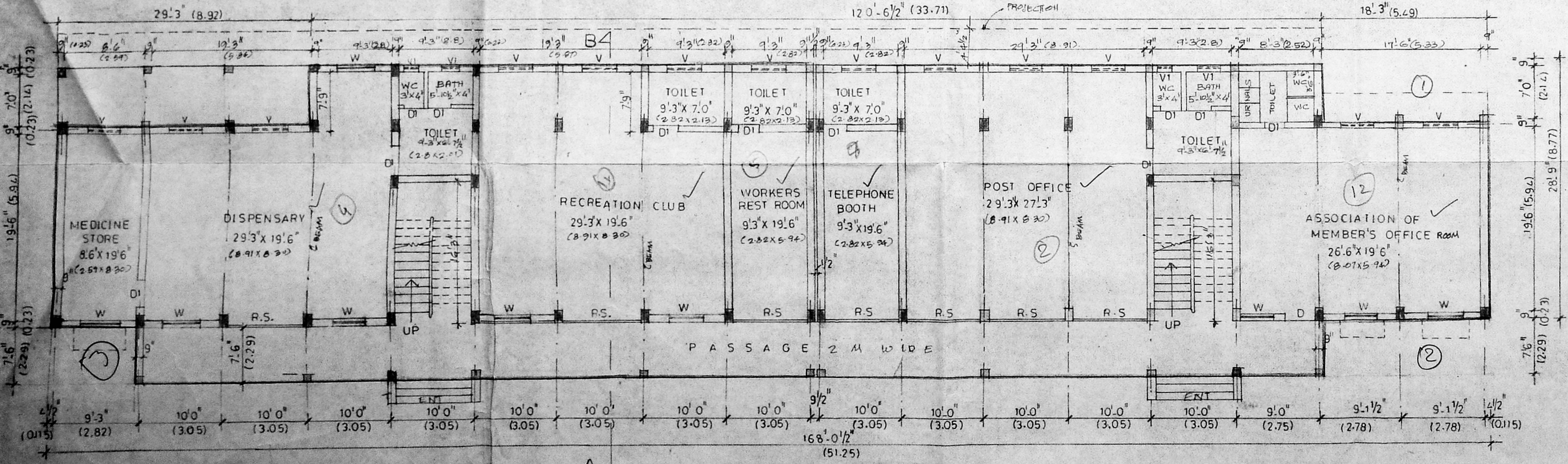

GROUND FLOOR PLAN

- 1 Admin office
- 2 post office
- 3 ME's rest room
- 4 Dispensary
- 5 workers rest room
- 6 Board meeting hall
- 7 Service area for member hall
- 8 Telephone booth
- 9 A.C. or police office
- 10 canteen
- 11 Recreation club
- 12 Admin. office

AREA STATEMENT				
DESCRIPTION	AREA AS PER OCCUPANT	SQ.M	AREA AS AT SITE	SQ.M
PLOT AREA	34167	3175.4	31392	2917.5
PROPOSED G FLOOR			5517.00	512.73
PROPOSED F FLOOR			5424.00	597.02
TOTAL			11941	1109.75
NS OF CAR PARKING			20.46	
REPAIRED ROAD			0.38	
NS OF CAR PARKING			31 NOS.	
CMDA (B) NO. M 2 NOS			263 SFT	

SPECIFICATION	
P.C.C.	Scruting IN MAT CONCRETE
BRICK P.A.	IN REPAIR IN FOUNDATION SUPERSTRUCTURE
PARPET	2/3
R.C.C.	1:2:4 IN GLASS BEAD, METEL, SUNSHADE
SCOTCH	A.P.
PLASTERING	IN C.M 1:5 FOR WALLS, 1:3 FOR CEILING.
JOINERY	BEST COUNTRY WOOD.
CEILING	WHITE WASH, WALLS CEMENT PAINT.
JOINERY	ENAMEL PAINT.
FLOORING	WITH MOSAIC TILES.
WEATHERING COURSE	WITH BRICKTILE LINE WITH ONE COURSE OF TILES.

JOINERY	
R.S.	ROLLING SHUTTER 9' 3" x 9' 6" (2.8 X 2.89)
D	DOOR - 3' 0" x 7' 0" (0.91 X 2.13)
DI	DOOR - 2' 6" x 7' 0" (0.76 X 2.13)
SD	DOOR - 3' 6" x 7' 0" (1.06 X 2.13)
W	WINDOW - 4' 0" x 4' 6" (1.22 X 0.61)
V	VENTILATOR - 4' 0" x 2' 0" (1.22 X 0.61)
VI	VENTILATOR - 2' 0" x 2' 0" (0.61 X 0.61)

PLAN SHOWING THE PROPOSED ADMINISTRATIVE OFFICE / COMMERCIAL COMPLEX AT V.I.C.E. CAMPUS, R.S.NO. 764, ERUKKANCHERI HIGH ROAD, VIYASARPADI, CHENNAI-39.

DIVISION - 35 ZONE - 3
 SCALE : 1" = 3' 0" (1:100) DATE : 02.07.02
 EARLIER SANCTIONED WITHOUT P.P/D/LD-75/2002
 SHEET NO. 1 OF 3

ASSISTANT DIRECTOR/SPECIAL OFFICER
 Vyasarjadi Co-op. Indl. Estate Ltd.,
 ERUKKANCHERI HIGH ROAD,
 CHENNAI - 600 039.

OWNER
 LICENSED SURVEYOR

N.A. RANJAN NAVAMANEE
 B.Arch., A.I.I.A., M.C.A.
 ARCHITECT-LICENSED SURVEYOR
 COUNCIL REG. NO. C/30/13127
 CORPORATION OF CHENNAI
 REG. NO. W/01/1005/0
 614th CROSS ST, CHENNAI-28,
 PHONE: 52101885



Swastika symbol

Revised Plan
Dt. 16-2-2004

CMDA (B) No. 1
C. No. 52/19792/2004

Asst.
Scrutiny
P.A. 3/3/2004

A.P. 3/3/2004

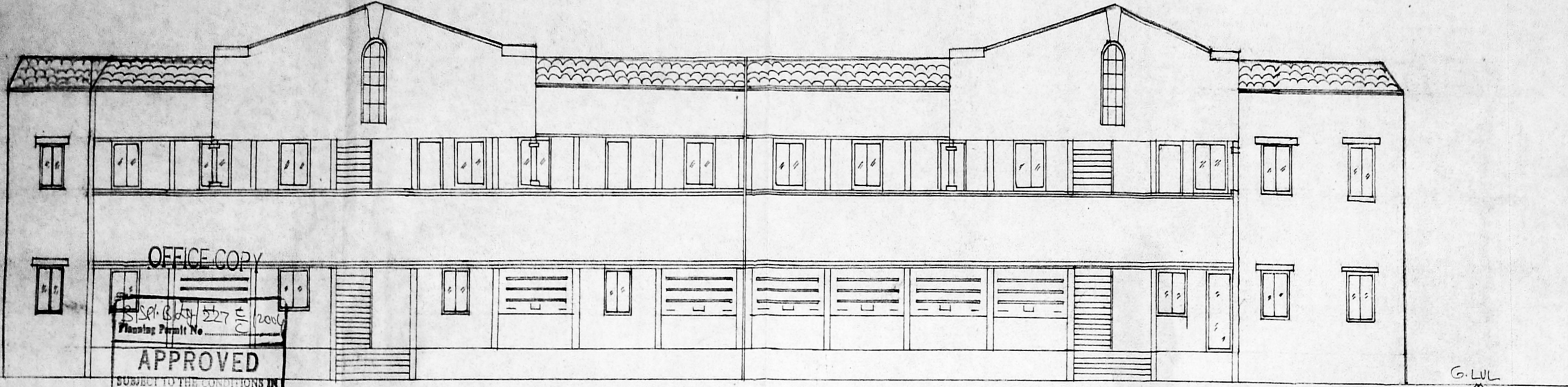

OFFICE COPY
S.No. B.74/227
Planning Permit No. 52/19792/2004
APPROVED
SUBJECT TO THE CONDITIONS IN THIS OFFICE LETTER.
FOR MEMBER SECRETARY
CHENNAI METROPOLITAN
DEVELOPMENT AUTHORITY
CHENNAI-600 003.

FRONT ELEVATION

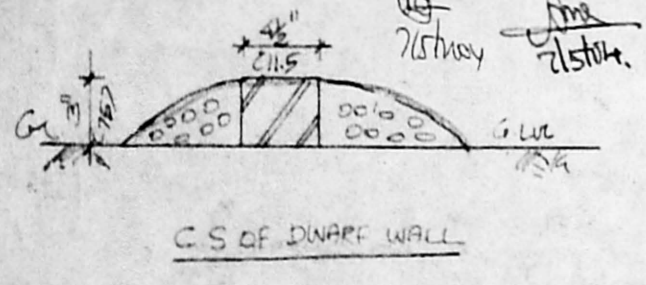

C.S OF DWARF WALL

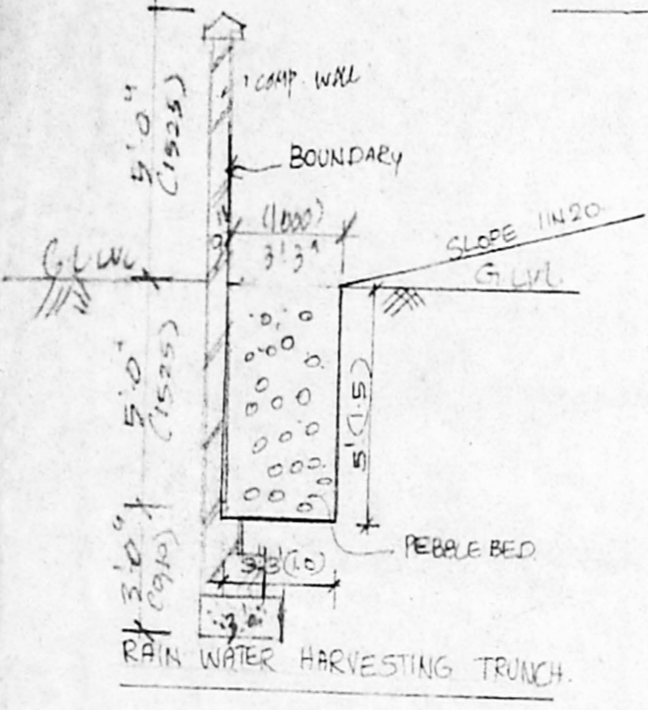

RAIN WATER HARVESTING TRUNCH

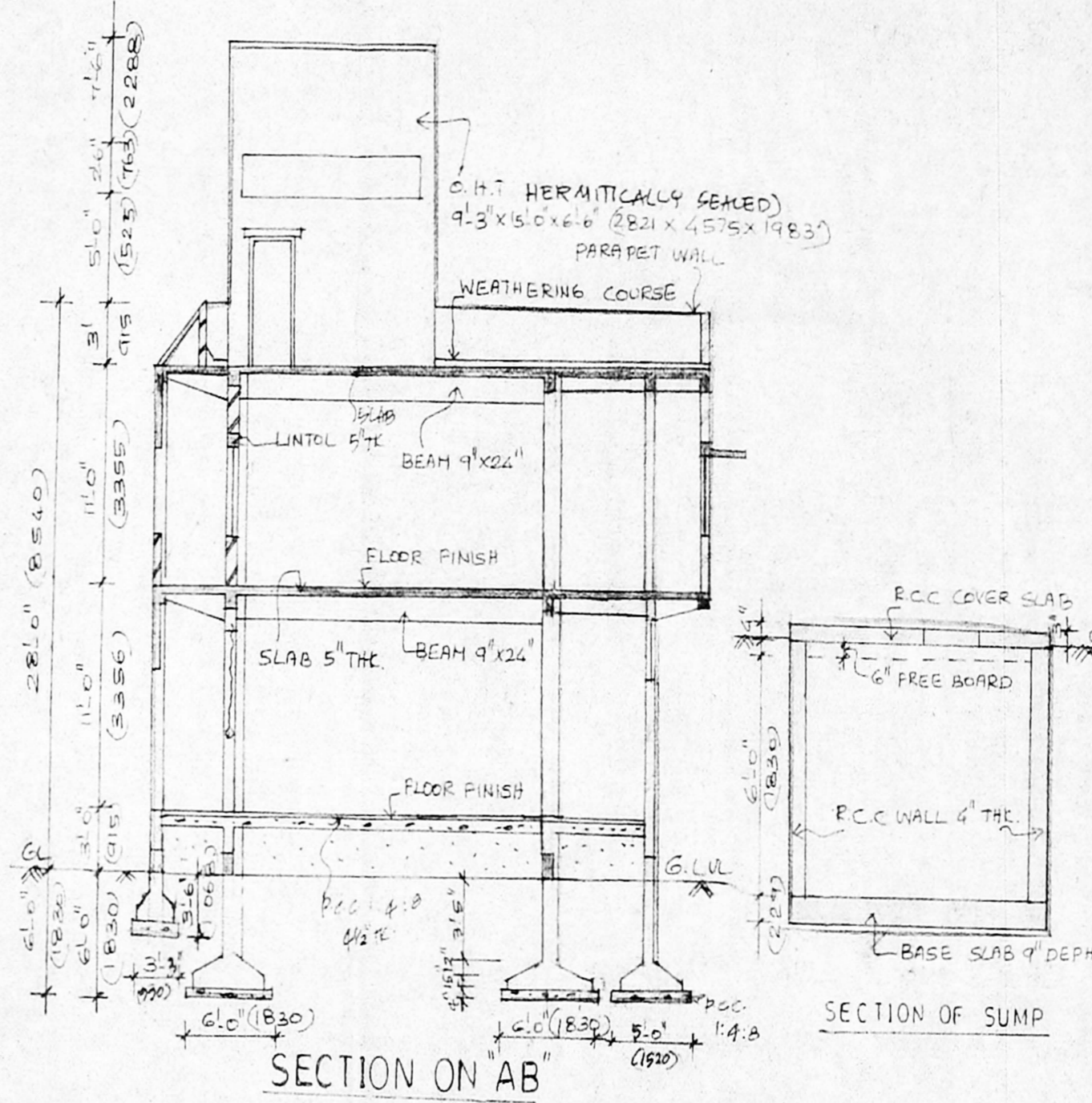

SECTION ON "AB"

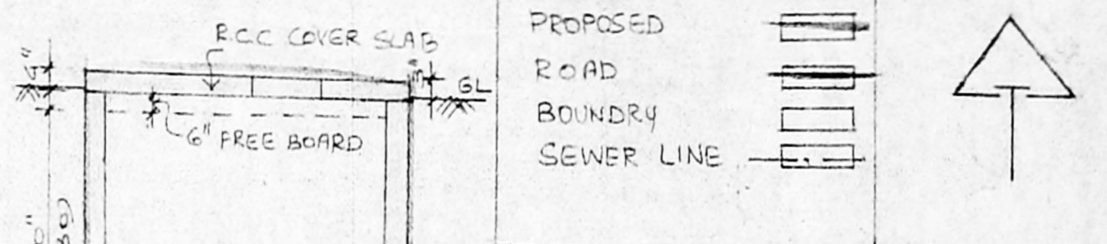

COLOUR CODE

PLAN SHOWING THE PROPOSED ADMINISTRATIVE OFFICE COMMERCIAL COMPLEX AT VICE CAMPUS, R.S NO 764, ERUKKANCHERI HIGH ROAD, VYASARPADI CHENNAI - 39.

VYASARPADI CO-OPERATIVE INDUSTRIAL ESTATE

DIV NO 35 ZONE B

SCALE: 1"=8'-0" (1:100) DATE 4.07.03

EARLIER SANCTIONED LAYOUT. PPD/LD.75/2002

SHEET NO 2 OF 3

Assistant Director/Special Officer
Vyasarpadi Co-op. Indl. Estate Co.,
ERUKKANCHERI HIGH ROAD,
CHENNAI - 600 039.

OWNER
LICENSED SURVEYOR

N.A.RANJAN NAVAMANCE
B.Arch. A.I.I.A. M.C.A.
ARCHITECT-LICENSED SURVEYOR
COUNCIL REG. NO. CA6013127
CORPORATION OF CHENNAI
6,14th CROSS STREET, CHENNAI-22.
PHONE: 22707000

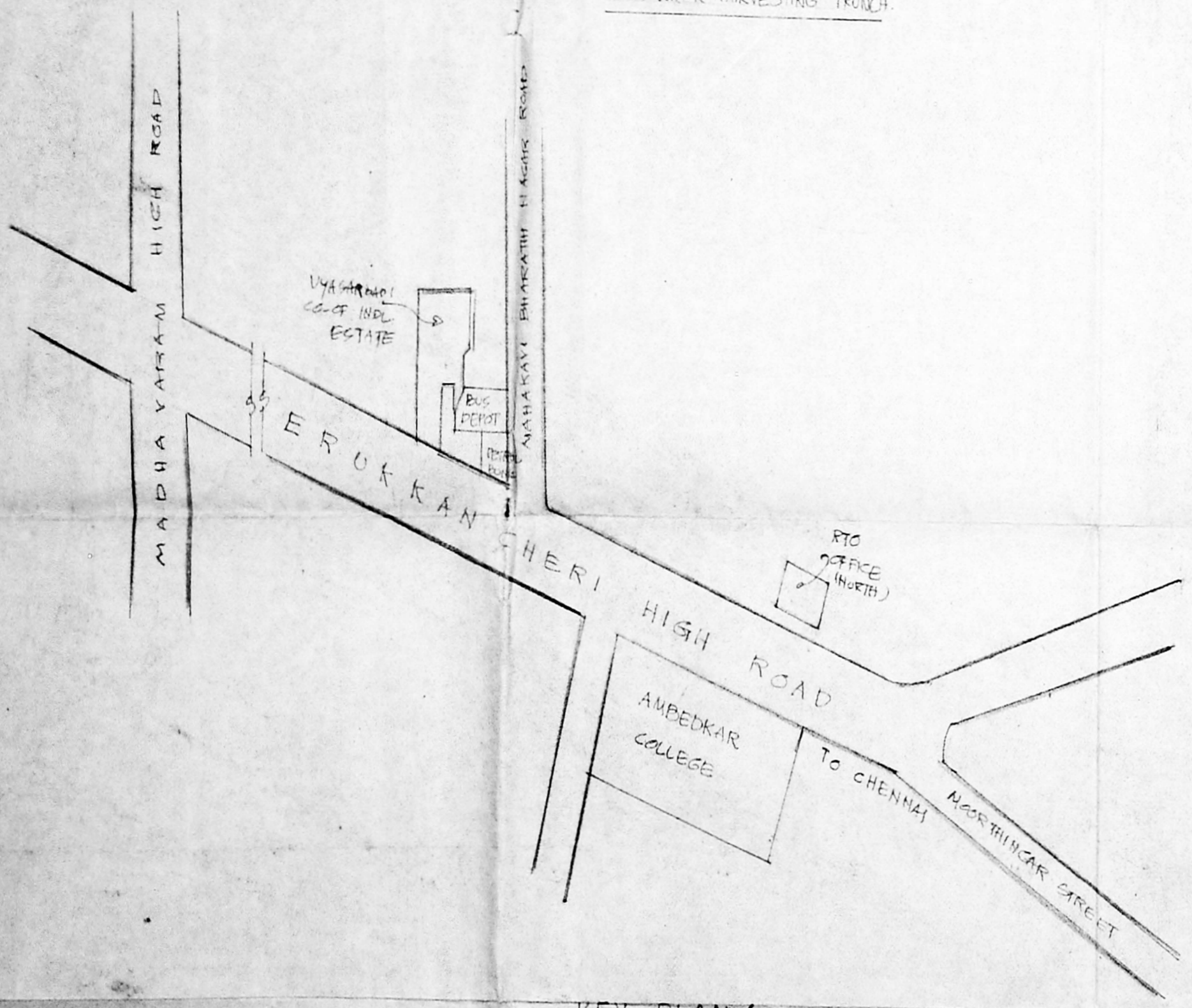

KEY PLAN (NOT TO SCALE)

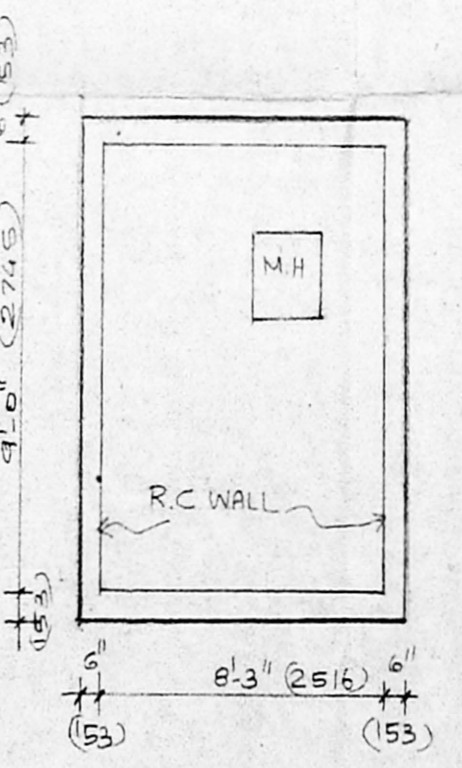

SUMP PLAN
(HERMETICALLY SEALED)

